



YAPTON CHURCH OF ENGLAND PRIMARY SCHOOL

The Unique Yapton Journey

Year A

2024/2025

THE UNIQUE YAPTON JOURNEY



Yapton Church of England Primary School is a happy and exciting place to learn. Individuals are at the heart of our teaching. The experiences we offer our children are designed to ensure that they are engaging, enriching and empowering. We work and play together as a school family, holding on to the power of the Christian story in our daily lives.

This booklet provides an outline of the planned curriculum enrichment opportunities which make up our Unique Learning Journey your child will experience whilst they are here at Yapton C. of E. Primary School.





Whole School

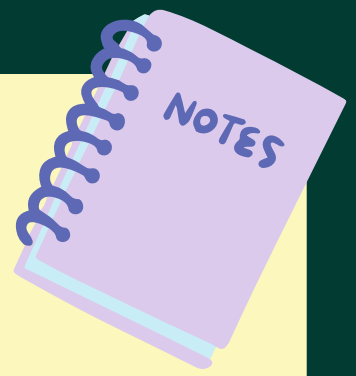

Autumn Term

Outdoor Classroom Day

Harvest Service at St. Mary's Church/Food Bank Collection

Remembrance Reflections

Time to Shine

Community Circles

Forest School

National History Day

Anti-Bullying Week

CYE Christmas Worship

Christmas Service at St. Mary's Church

Spring Term

Easter Service at St. Mary's Church

Time to Shine

Community Circles

Forest School

Geography Inter-house Challenge

Extra-curricular performance club: Dance House at Alexandra Theatre

Summer Term

Outdoor Classroom Day

Pentecost Service at St. Mary's Church

Time to Shine

Community Circles

Country Dancing Festival

Forest School

Sports Day

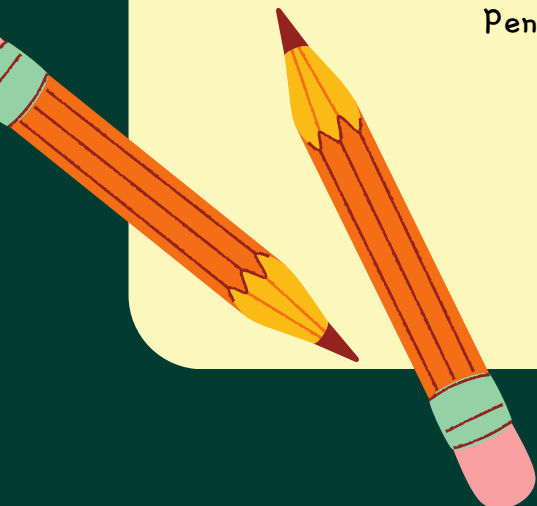



Pre-EYFS



Autumn Term

Tour of the school

Summer Term

Welcome Tea Party

Stay and Play

EYFS

Autumn Term

Christmas Celebration

Community outcome: Fundraiser for Chestnut Tree House - Bake Sale

Spring Term

Local traffic survey

Summer Term

Educational visit: Goodwood Farm*

Visitor into school: "Whose Shoes?"

*Voluntary financial contribution requested





Years 1 and 2



Autumn Term

Christmas Concert in the school hall
Online virtual workshop: Novium Museum*

Spring Term

Educational visit: Marwell Zoo*
Community outcome: Raise money for local dog shelter

Summer Term

Visitor to school: Circus performers*

*Voluntary financial contribution requested





Years 3 and 4



Autumn Term

Educational residential visit: Novium Museum Sleepover*

Spring Term

Community outcome: Litter pick survey with posters for the local community (Co-op and Local Councillor)

Online virtual workshop: The British Museum

Summer Term

Educational visit: Yapton Canal Study

*Voluntary financial contribution requested

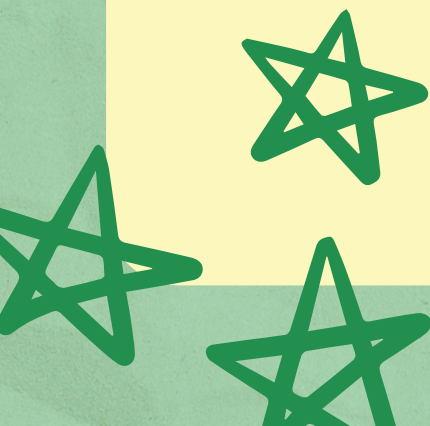



Years 5 & 6



Autumn Term

Educational residential visit: Adur Outdoor Activities Centre*

Spring Term

Community Outcome: Fair Trade Picnic
Visitor to school: Ancient Greek expert*

Summer Term

Diocesan Leavers' Service at Chichester Cathedral
(Year 6)

Summer Production (Year 6)

Leavers' Service at St. Mary's Church (Year 6)

Community Outcome: Sponsored event for the British Heart Foundation

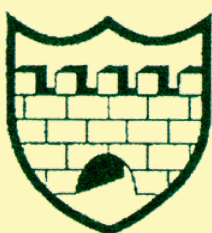

*Voluntary financial contribution requested



At Yapton C. of E. Primary School our vision for our learning community is

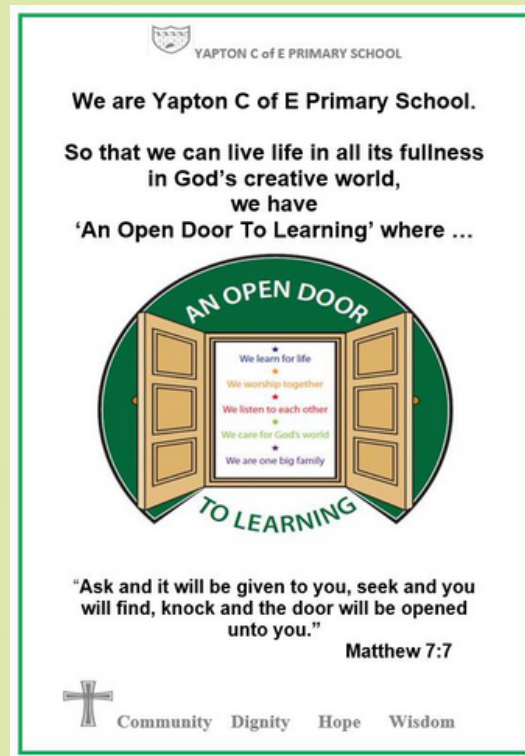

At Yapton C. of E. Primary School we believe that our children should have a curriculum that empowers them to be able to 'live life in all its fullness'.

Our curriculum intent is to enable our children:

- to have a secure understanding of themselves and their place in our world today;
- to be involved in planning their learning journey;
 - to be aspirational in all that they do;
 - to be reflective;
- to engage in purposeful real experiences;
 - to be kind;
- to understand and celebrate the uniqueness of individuals.

