



# YAPTON CHURCH OF ENGLAND PRIMARY SCHOOL

The Unique Yapton Journey

Year B

2023/2024

# THE UNIQUE YAPTON JOURNEY



Yapton Church of England Primary School is a happy and exciting place to learn. Individuals are at the heart of our teaching. The experiences we offer our children are designed to ensure that they are engaging, enriching and empowering. We work and play together as a school family, holding on to the power of the Christian story in our daily lives.

This booklet provides an outline of the planned curriculum enrichment opportunities which make up our Unique Learning Journey your child will experience whilst they are here at Yapton C. of E. Primary School.





# Whole School

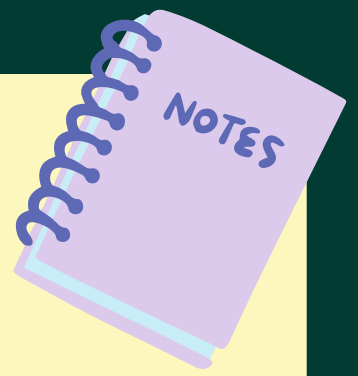

## Autumn Term

Outdoor Classroom Day

Harvest Service at St. Mary's Church/Food Bank Collection

Remembrance Reflections

Time to Shine

Community Circles

Forest School

National History Day

Anti-Bullying Week

CYE Christmas Worship

Christmas Service at St. Mary's Church

## Spring Term

Easter Service at St. Mary's Church

Time to Shine

Community Circles

Forest School

Geography Inter-house Challenge

Extra-curricular performance club: Dance House at Alexandra Theatre

## Summer Term

Outdoor Classroom Day

Pentecost Service at St. Mary's Church

Time to Shine

Community Circles

Country Dancing Festival

Forest School

Sports Day

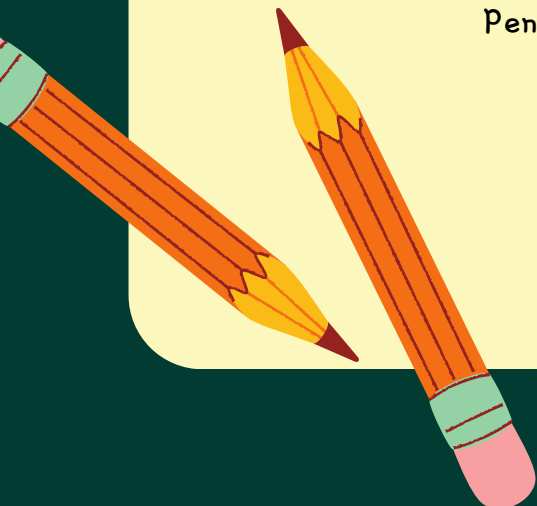

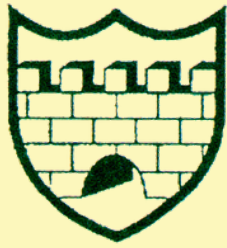

# Pre-EYFS



## Autumn Term

Tour of the school

## Summer Term

Welcome Tea Party

Stay and Play

# EYFS

## Autumn Term

Six Weeks In' Celebration

Community outcome: Fundraiser for Chestnut Tree House - Bake Sale

## Spring Term

Local traffic survey

## Summer Term

Educational visit: Goodwood Farm\*

Visitor into school: "Whose Shoes?"

\*Voluntary financial contribution requested





# Years 1 and 2



## Autumn Term

Christmas Concert in the school hall

## Spring Term

Visitor into school: Sciencedome\*

## Summer Term

Educational visit to Felpham beach  
Plants grown for Yew Tree Nursing Home

\*Voluntary financial contribution requested





# Years 3 and 4



## Autumn Term

Educational visit: Tangmere Museum\*

Visitor into school: Stone Age Workshop (The Novium Museum)

## Spring Term

Extra-curricular club: Young Voices at the O2 Arena\*

## Summer Term

Community link: Garden Rescue with local residential home

\*Voluntary financial contribution requested

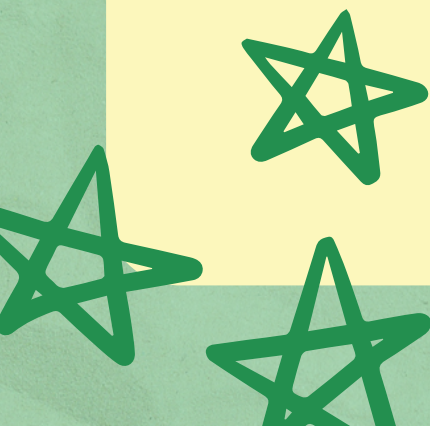



# Years 5 & 6



## Autumn Term

Local educational visit: Yapton and its Victorian features

Community outcome: Article for Yapton News

## Spring Term

Educational visit: Chichester Planetarium\*

Extra-curricular club: Young Voices at the O2 Arena\*

## Summer Term

Diocesan Leavers' Service at Chichester Cathedral (Year 6)

Summer Production (Year 6)

Leavers' Service at St. Mary's Church (Year 6)

Visitor into school: American Sports Day



\*Voluntary financial contribution requested



# At Yapton C. of E. Primary School our vision for our learning community is

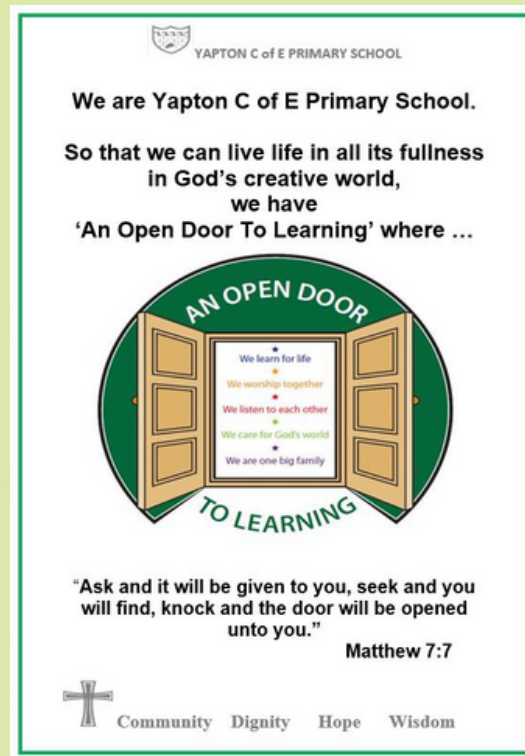

At Yapton C. of E. Primary School we believe that our children should have a curriculum that empowers them to be able to 'live life in all its fullness'.

Our curriculum intent is to enable our children:

- to have a secure understanding of themselves and their place in our world today;
  - to be involved in planning their learning journey;
    - to be aspirational in all that they do;
      - to be reflective;
    - to engage in purposeful real experiences;
      - to be kind;
  - to understand and celebrate the uniqueness of individuals.

